

# Patient report

Bio-Rad                      DATE: 12/23/2019  
D-10                         TIME: 04:37 PM  
S/N: #DC2K755917        Software version: 4.30-2  
Sample ID:                 10607296  
Injection date             12/23/2019 04:02 PM  
Injection #: 28             Method: HbA1c  
Rack #: ---                 Rack position: 3

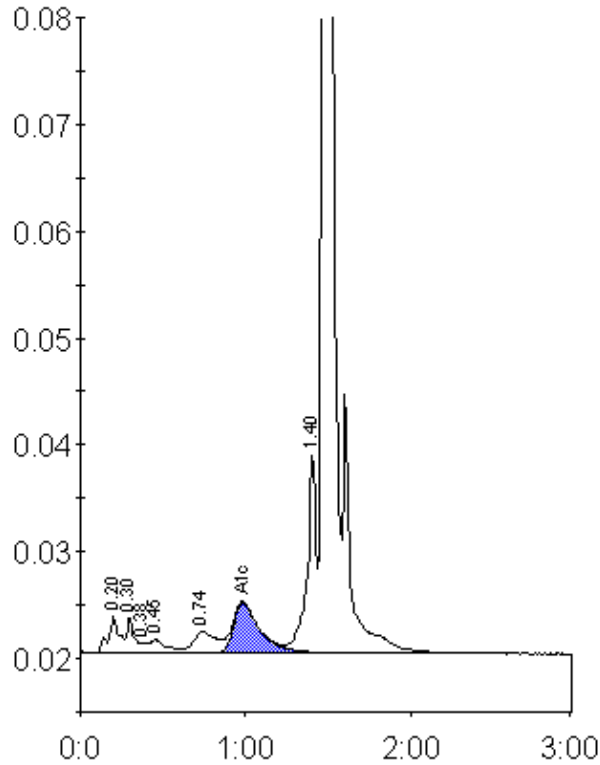

Peak table - ID: 10607296

Peak	R.time	Height	Area	Area %
A1a	0.20	3364	15923	1.3
A1b	0.30	3370	10101	0.8
Unknown	0.38	980	3287	0.3
F	0.45	1205	8065	0.7
LA1c/CHb-1	0.74	1947	18823	1.5
A1c	0.98	4689	51587	6.1
P3	1.40	18760	68680	5.5
A0	1.48	351914	1062933	85.8
Total Area:		1239400		

Concentration:	%
A1c	6.1